

PHOTOGRAPHS OF IT FACILITIES AND COMPUTER AVAILABILITY FOR STUDENTS INCLUDING Wi-Fi

HIS Manager 1.0 by TFC Solutions:

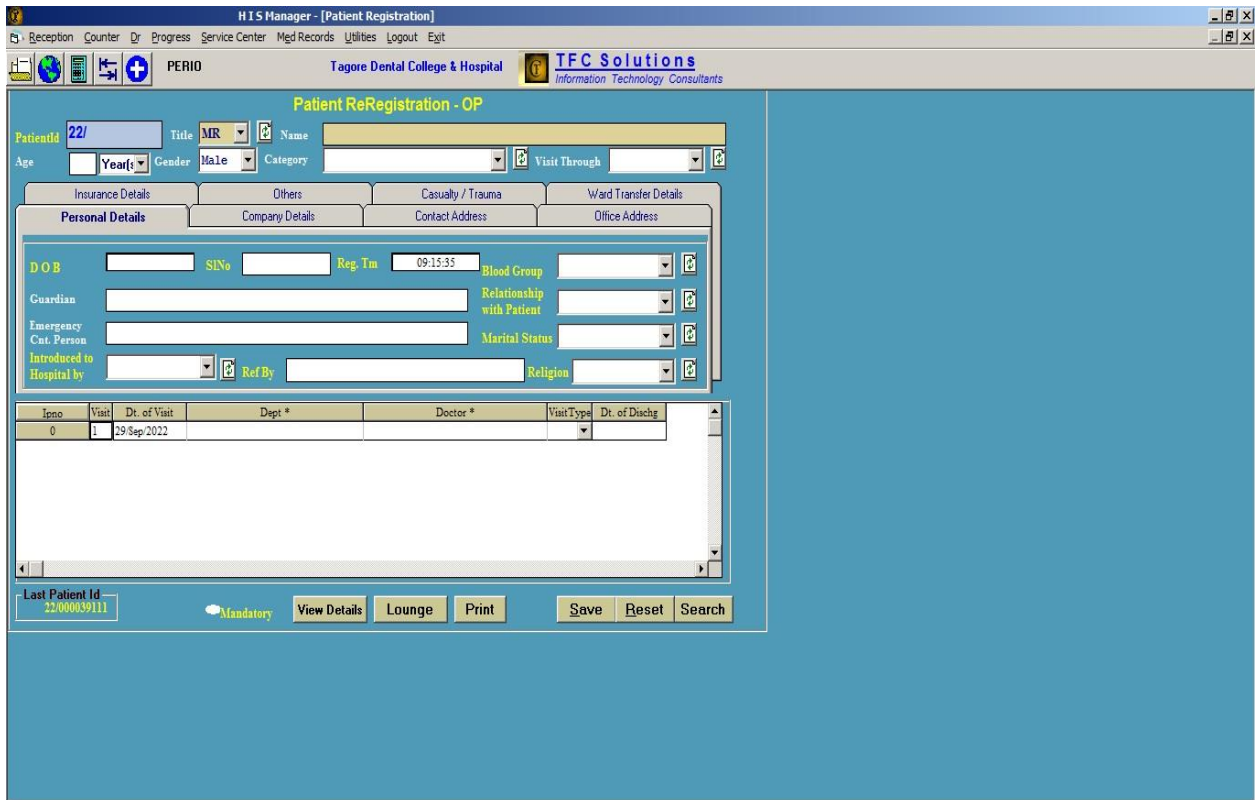

Digital plus studio-OPG:

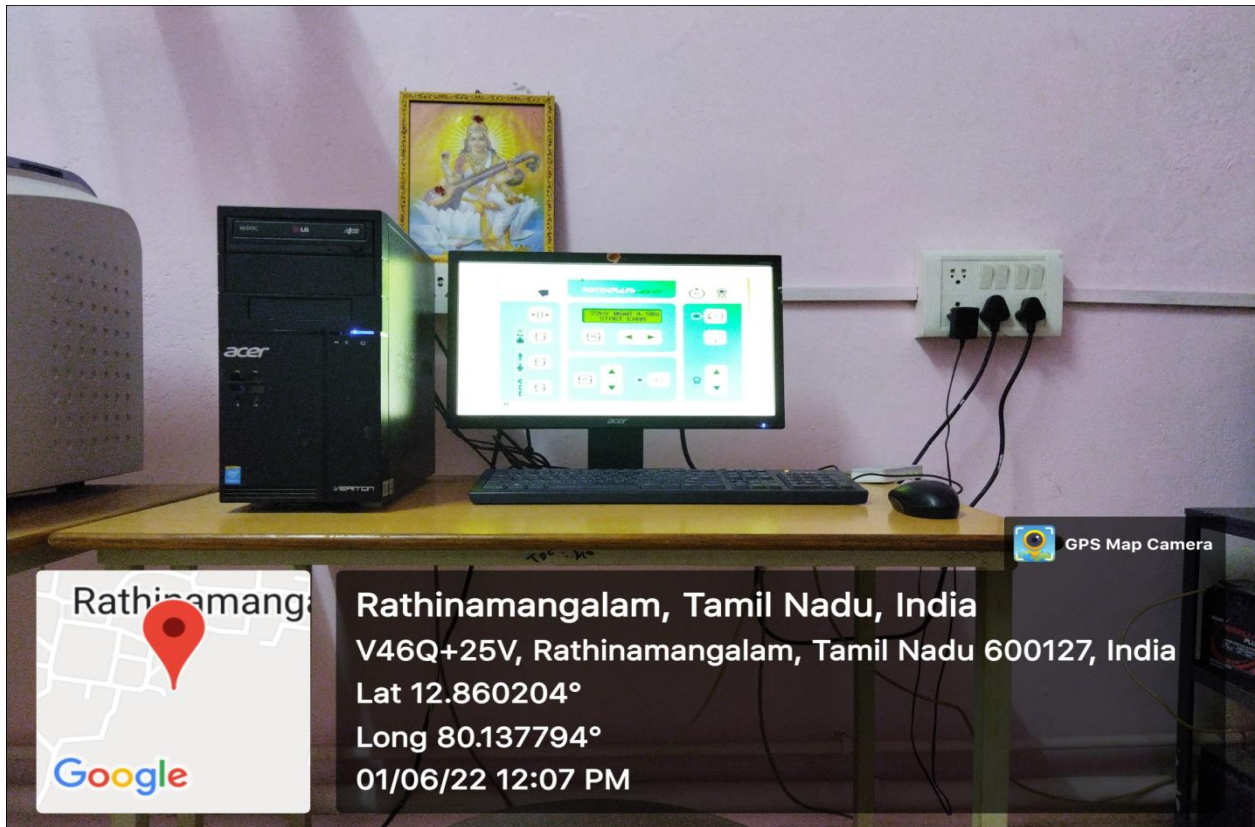

RVG Ai-Dental woodpecker-V1.0.6

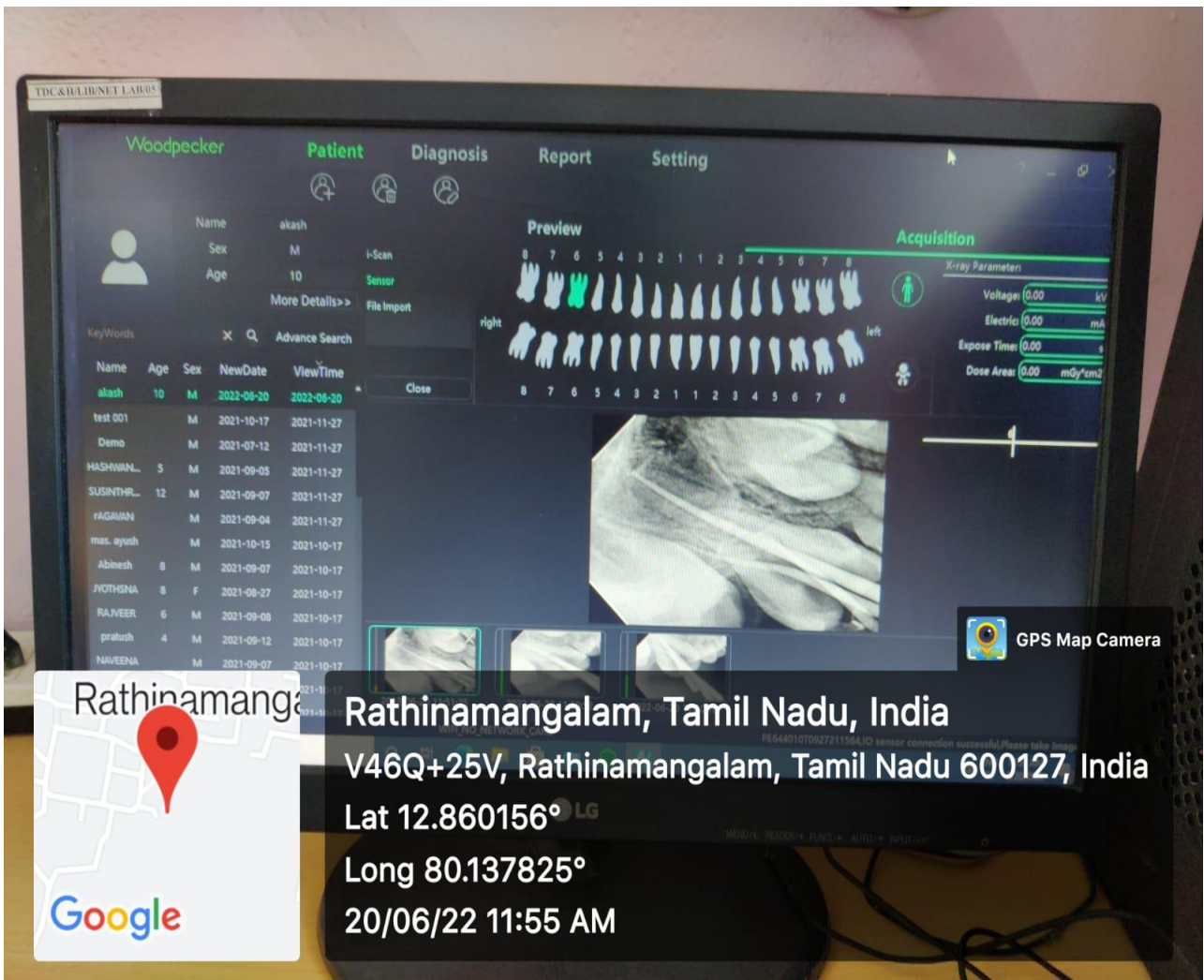
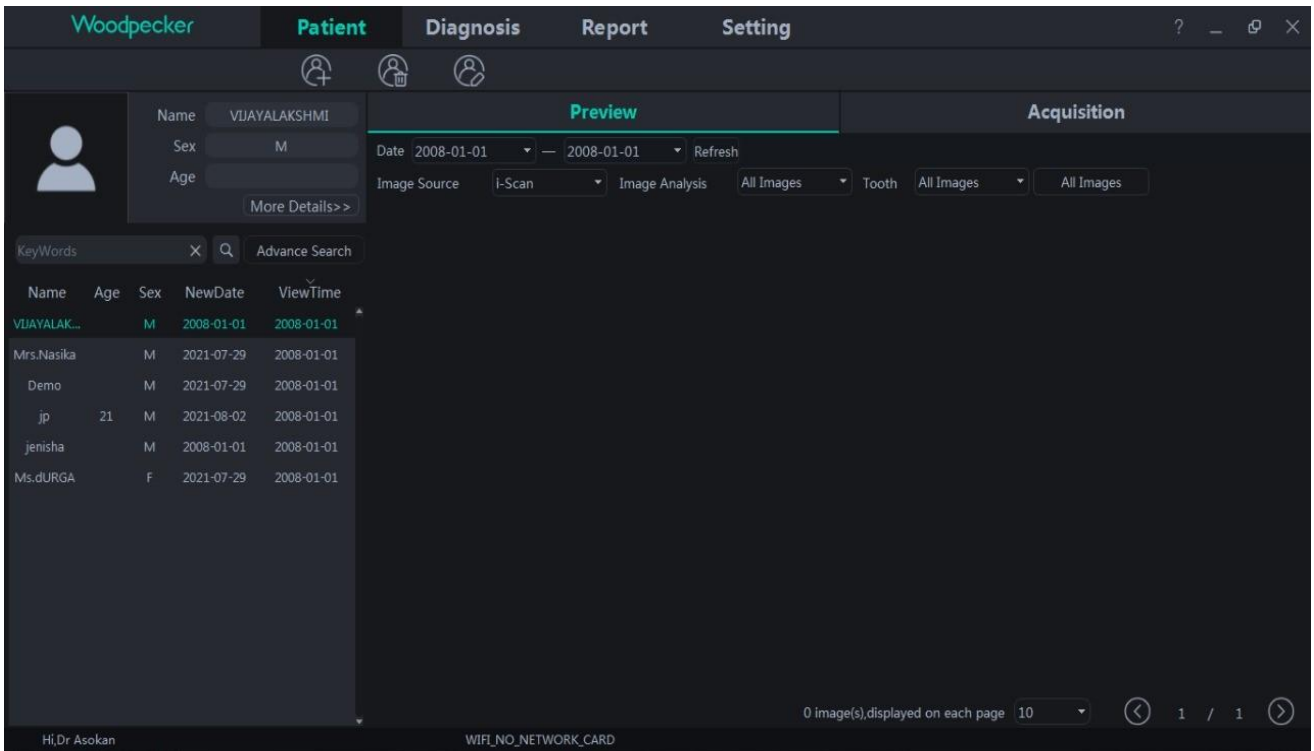

Cephalometric software:



Dolphin 2D Software V-11.0:

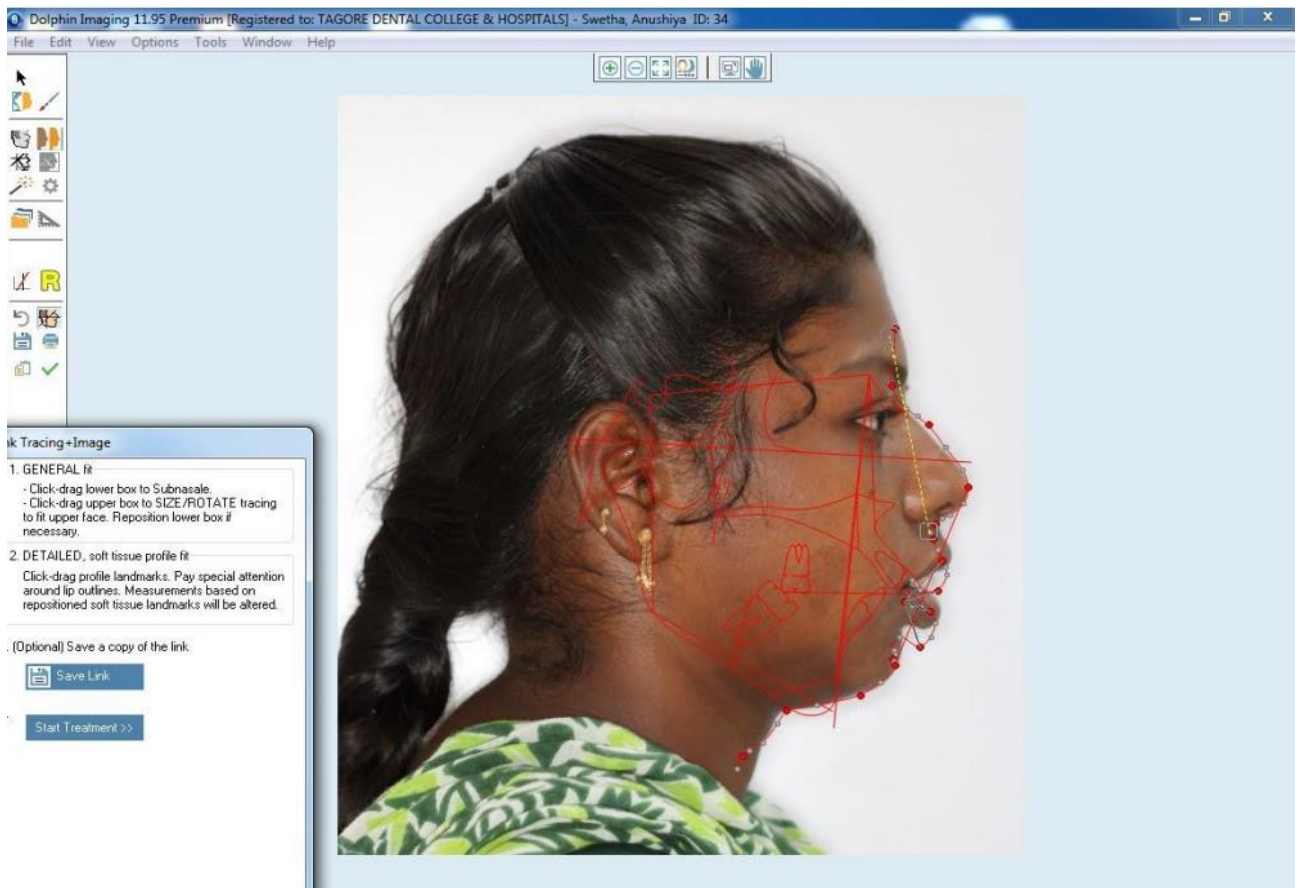

RVG-E2 Dental:

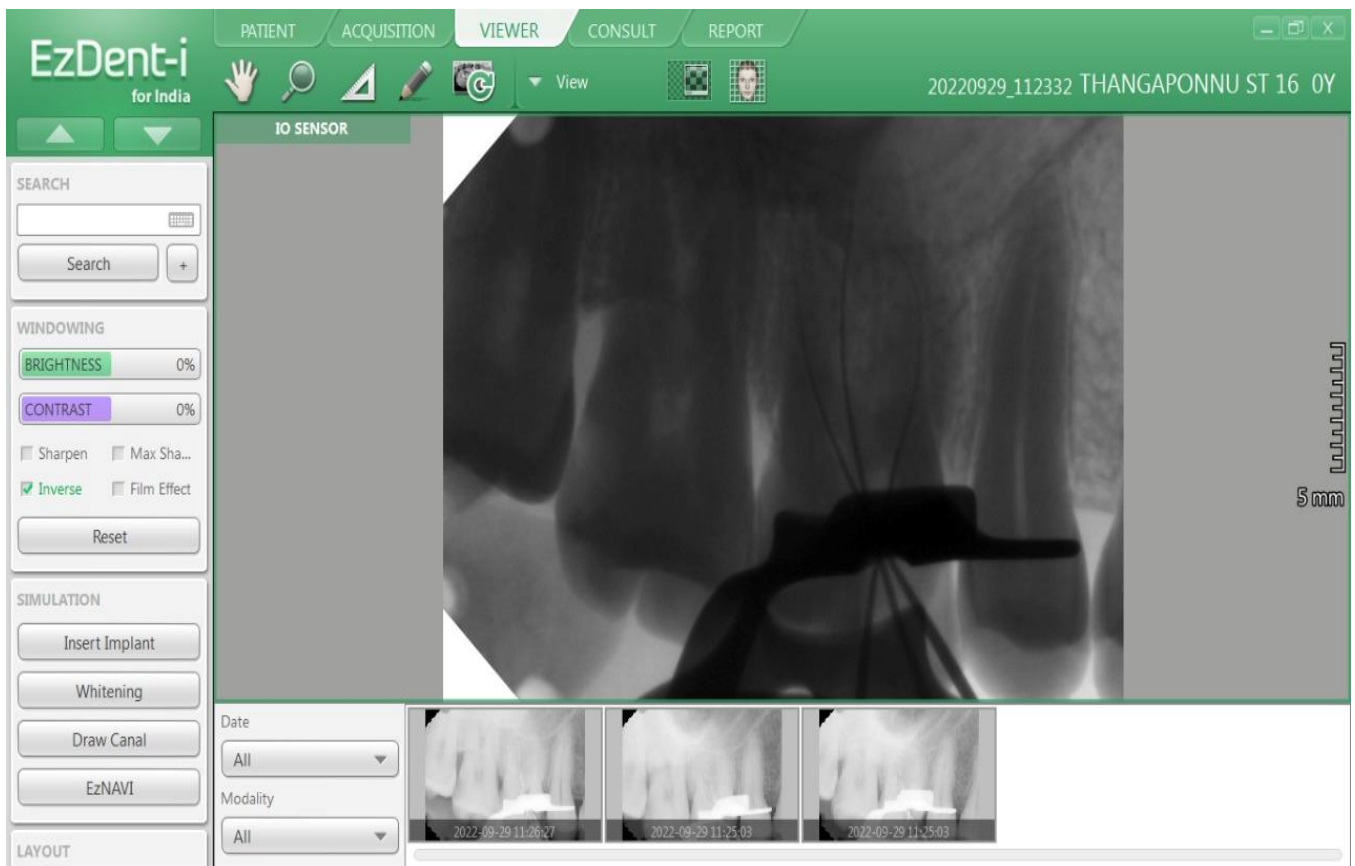

RVG-Implant Software:



Image Driving Software:



OPAC software:

Tagore Dental College & Hospital

Date&Time: 28 Sep 2022, 11 : 00 : 21
Powered by AutoLib Software Systems
Welcome : OPAC

Home Simple Search Advanced Search Quick Search Journal Article E-Resource NewsClipping QBSearch

Last Visited Time is :
Mon Aug 02 08:25:32 IST 2021

Related Links

- [Search](#)
- [Advanced Search](#)
- [Quick Search](#)
- [Journal Search](#)

Librarian's Message

Message : Good Morning to All. Have a nice day

Whats New :

Autolib Software systems:

Counter Service

Date&Time: 28 Sep 2022, 11 : 24 : 05
Powered by AutoLib Software Systems
Welcome : ADMIN

Last Visited Time is :
Wed Sep 28 08:43:18 IST
2022

User Id: 19100 User 

Name: YUVAN SAI
Group: Student
Desig: Student
Dept: B.D.S Valid Date: 31-12-2024
Course: B.D.S-B.D.S Year: III

Acc.No: 01404 Call No: 615

Title: Textbook of pharmacology for dental and allied health sciences
Author: Padmaja Udaykumar Type: BOOK
Publisher: Jaypee Brothers Medical Publishers (Status: ISSUED

Resource	No's	Card	Days	Renew
General	0	0	0	0
Book	2	1	21	2
BookBank	0	0	0	0
NonBook	0	0	0	0
Journal	0	0	0	0
Back Vol	0	0	0	0
Thesis	0	0	0	0
Standard	0	0	0	0
Proceeding	0	0	0	0
Report	0	0	0	0

Issue Date: 24-11-2021 Due Date: 15-12-2021 Return Date: 28-09-2022 Fine: 0.0

AccessNo	Title	Author	IssueDate	DueDate	Staff Code
01404	Textbook of pharmacology for dental and allied health sciences	Padmaja Udaykumar	24-11-2021	15-12-2021	ADMIN

Institutional Repository software (DRSR-JAPAR):

Tagore Dental College & Hospital
Date&Time: 28 Sep 2022, 11 : 40 : 41
Powered by AutoLib Software Systems

Journal Article Performance Analysis Reporter(JAPAR)

(CARE: Username and password are case sensitive.)

Login

User Name: TDC015
Password:

[New user..?Click Here](#)

Computer availability in every department:

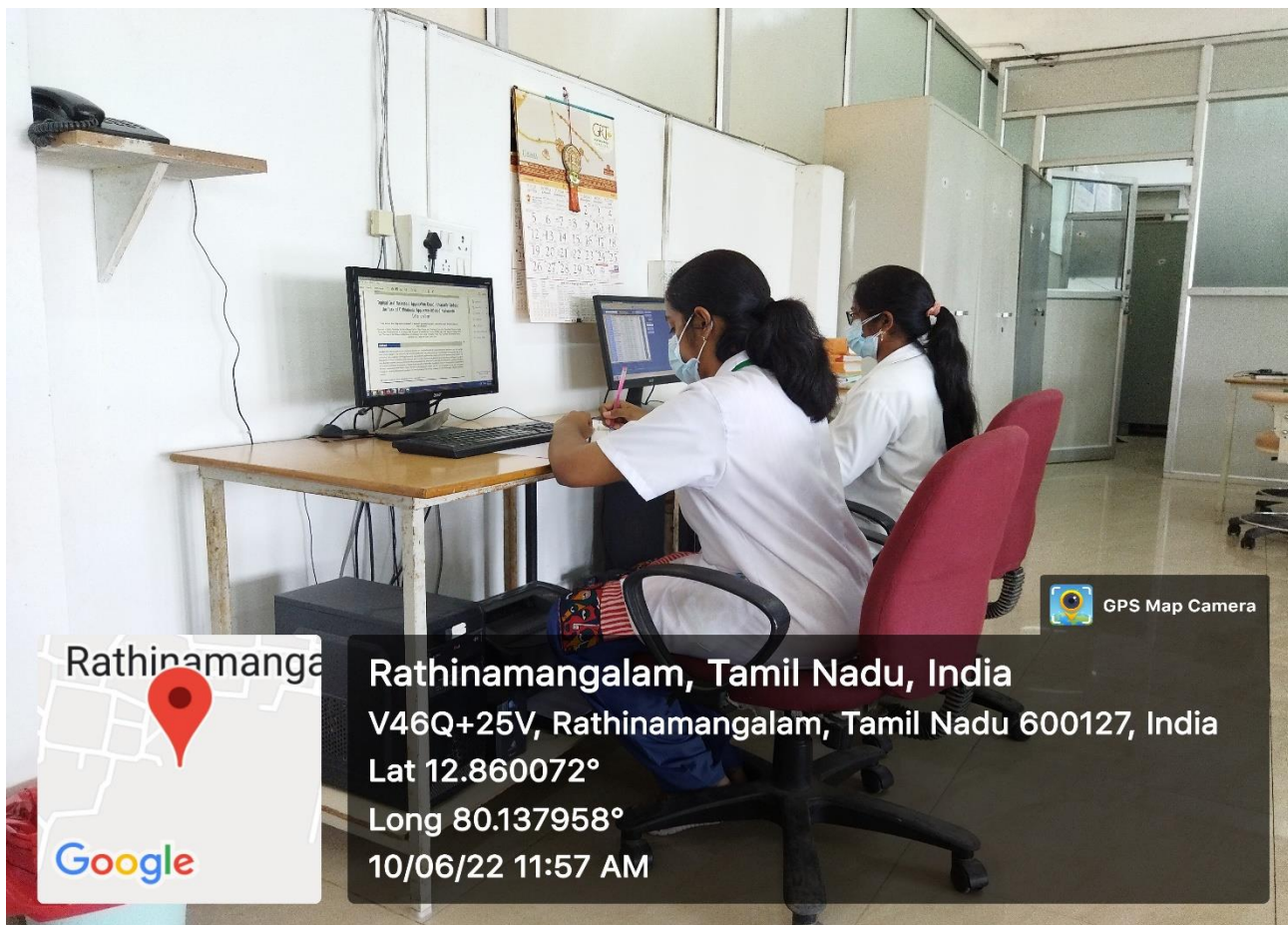

Internet room:

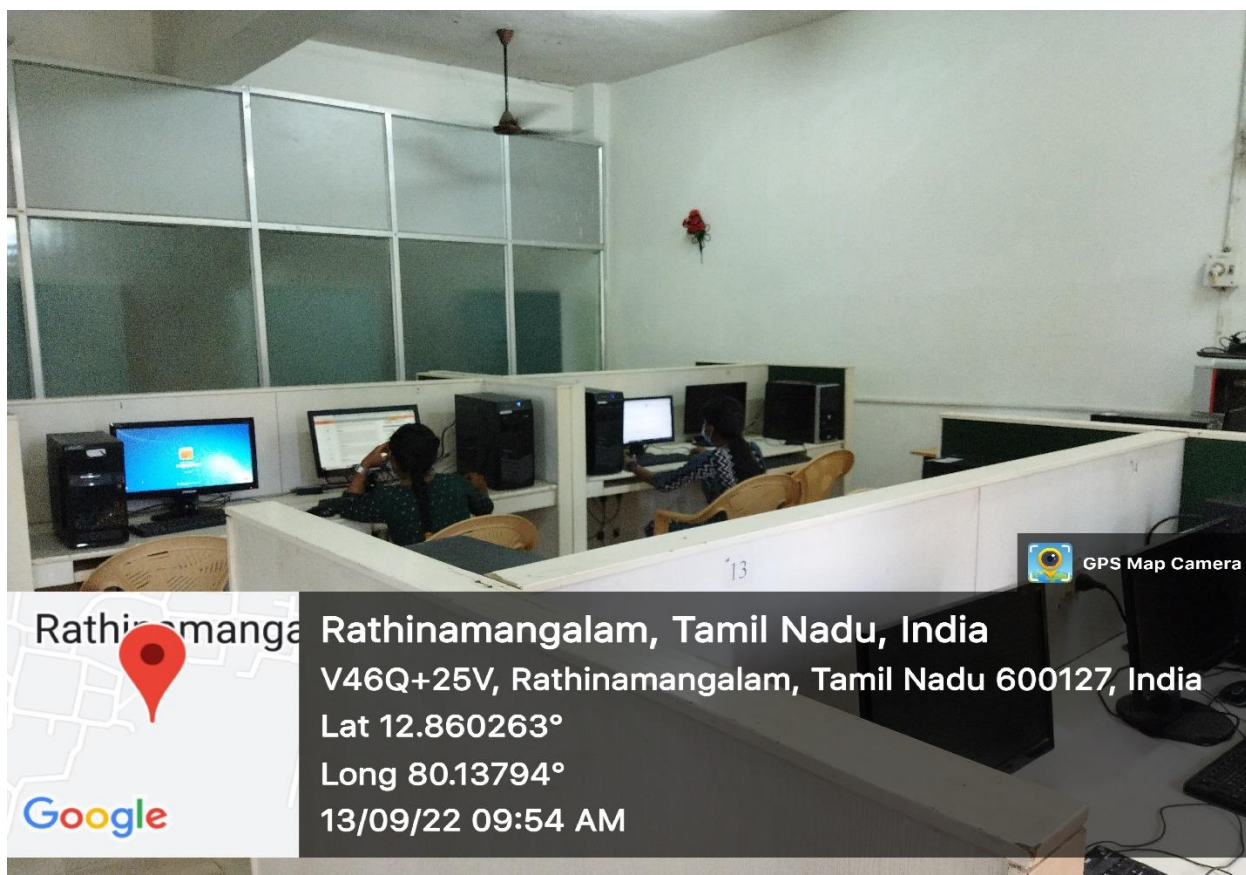

Sonic firewall TZ Secure 500 Upgrade plus:



Windows Server 2008 R2:

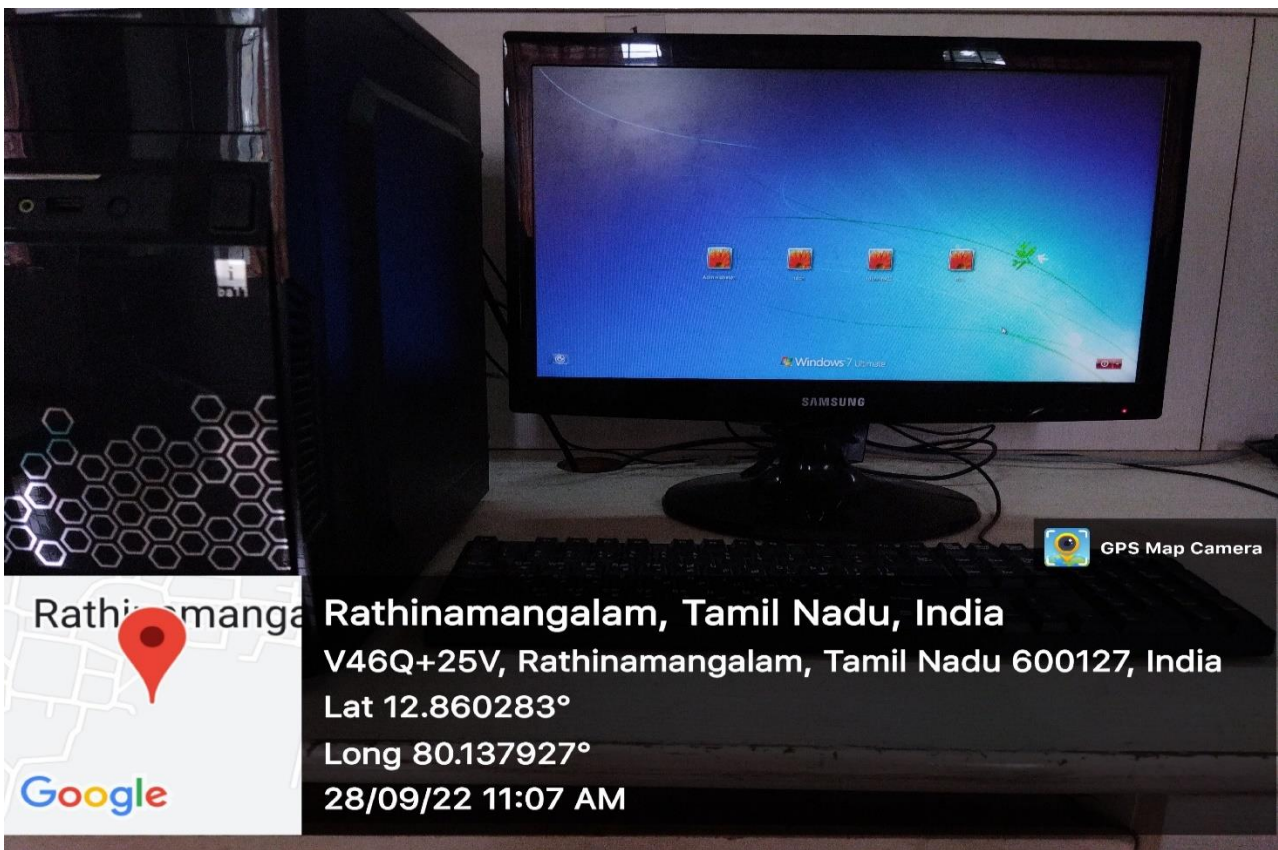

Academic software system for staff (Admin. Department):

Time Attendance System

Master Reader & Access Attendance Leave Reports Tools Windows Help

Name Filter: All Emp_ID Emp_Name Superior empid

Date Filter: Today Weekly Monthly Datewise

Attendance Rules Filter: Single Punch Grace InTime Grace OutTime Min Work Hrs

Emp_ID	Emp_Name	Department	Designation	Date	FirstIn	LastOut	TotHrs	Status
				17-09-22	08:38			Exception
				18-09-22				Absent
				19-09-22	08:25			Exception
				20-09-22	08:38			Exception
				21-09-22	08:38			Exception
				22-09-22	08:22			Exception
				23-09-22	08:28			Exception
				24-09-22	08:28			Exception
				25-09-22				Absent
				26-09-22	08:37			Exception
				27-09-22	08:41			Exception
				28-09-22	08:33			Working
1087	DR BALAJI RESEARCH	PERIODONTICS		01-09-22				Absent
				02-09-22				Absent
				03-09-22				Absent
				04-09-22				Absent
				05-09-22				Absent
				06-09-22	08:44	15:18	06:34	Present
				07-09-22				Absent

Configure F7 Print F8 CSV Export F9 XML Export F11 TEXT Export F12 Help F1 Close F10

TNA* 20.3 by DACAM Systems User Name :admin 28 Sep, 2022 11:17:59 AM

Academic software system for students (Admin. Department):

eSSL eTimeTrackLite 11.4

Admin Masters Utilities Attendance Reports Canteen Monitor Windows Help

Filter Employee: Employee Code, Employee Name, Employee Category, Employee Designation, Employee Location, Employee Type

Filter Company: [List Box], Select All, Deselect All

Show Company Logo Recalculate Attendance

Daily Attendance Report (Basic Report) Sep 28 2022 To Sep 28 2022

Company: Default Printed On: Sep 28 2022 11:27

Attendance Date: 28-Sep-2022

SN	E. Code	Name	Shift	InTime	OutTime	Work Dur.	OT	Tot. Dur.	Status	Remarks
1	2201	ABHINAYA S	NS			00:00	00:00	00:00	Absent	
2	2202	AISWARYA R	NS			00:00	00:00	00:00	Absent	
3	2203	AKSHAYA B	NS			00:00	00:00	00:00	Absent	
4	2204	AKSHAYA S.V	NS			00:00	00:00	00:00	Absent	
5	2205	AKSHIYA	NS			00:00	00:00	00:00	Absent	
6	2206	AMRITHAVARSHINI S	NS			00:00	00:00	00:00	Absent	
7	2207	AMSA BERTILLA L	NS			00:00	00:00	00:00	Absent	
8	2208	ANAGHA P B	NS			00:00	00:00	00:00	Absent	
9	2209	ANBUKARASI L	NS			00:00	00:00	00:00	Absent	
10	2210	ANGEL C	NS			00:00	00:00	00:00	Absent	
11	2211	ARUNRAM R	NS			00:00	00:00	00:00	Absent	
12	2212	ASHWINI V	NS			00:00	00:00	00:00	Absent	
13	2213	ATHITHI	NS			00:00	00:00	00:00	Absent	
14	2214	ATIKA SHARIEF I	NS			00:00	00:00	00:00	Absent	
15	2215	AYISHA FAREEN M	NS			00:00	00:00	00:00	Absent	
16	2216	BHAYYA SHREE B	NS			00:00	00:00	00:00	Absent	

Login User: esl Role: Admin Login Time: 28 Sep 2022 11:26 AM Powered By: <http://www.eslindia.com>

Dail 4 SMS software for students (Admin. Department):

